

2015
 Survey sheet 1/2
 C4/8701/91

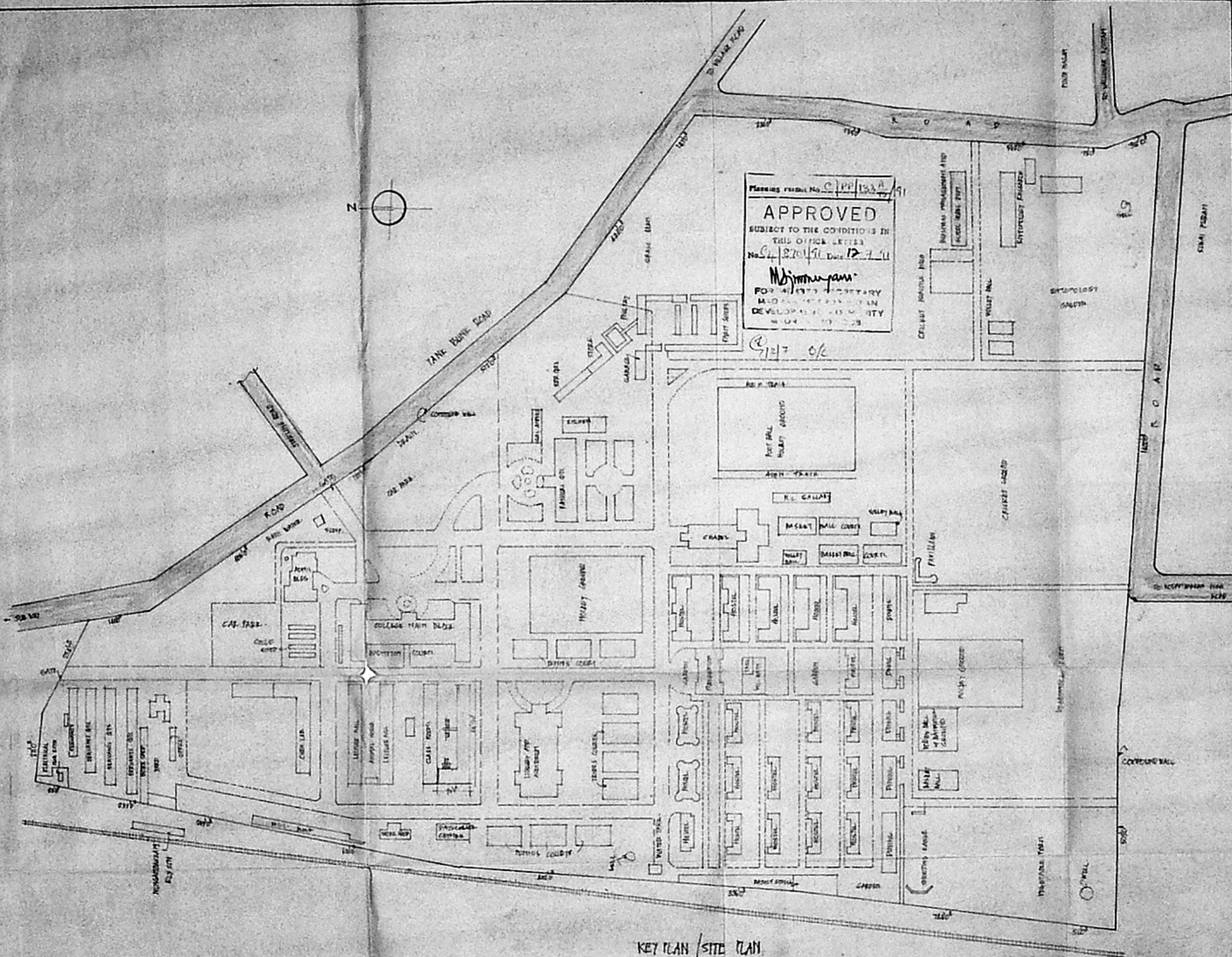

Planning permit No. C/P/133A/91
APPROVED
 SUBJECT TO THE CONDITIONS IN THIS OFFICE LETTER
 No. C/8701/91 Date 12-7-91
 M. J. Jeyaraj
 FOR ARCHITECT SECRETARY
 MUNICIPAL CORPORATION
 DEVELOPMENT AUTHORITY
 MADRAS

EXG BUILDING SANCTIONED BEING C/P/133A/91
 APPROVED BY M.M.S.R. MADRAS

PROPOSED ADDITION
 EXISTING
 ROAD
 FOR SECURITY

PROPOSED ADDITIONAL CONSTRUCTION
 OF SECOND FLOOR AT
 LOYALA COLLEGE

MADRAS
 SCALE 1" = 132'0"
 DIVISION NO. 81

V. Thothadri
 APPROVED

J. Thothadri
J. THOTHADRI
 Asst. Executive Engineer (Road)
 Class I Licensed Surveyor No. 515
 Corporation of Madras (No. 5258)
 28, Vaidyanatha Swamy Street (Landings)
 MADRAS-600029.

KEY PLAN / SITE PLAN

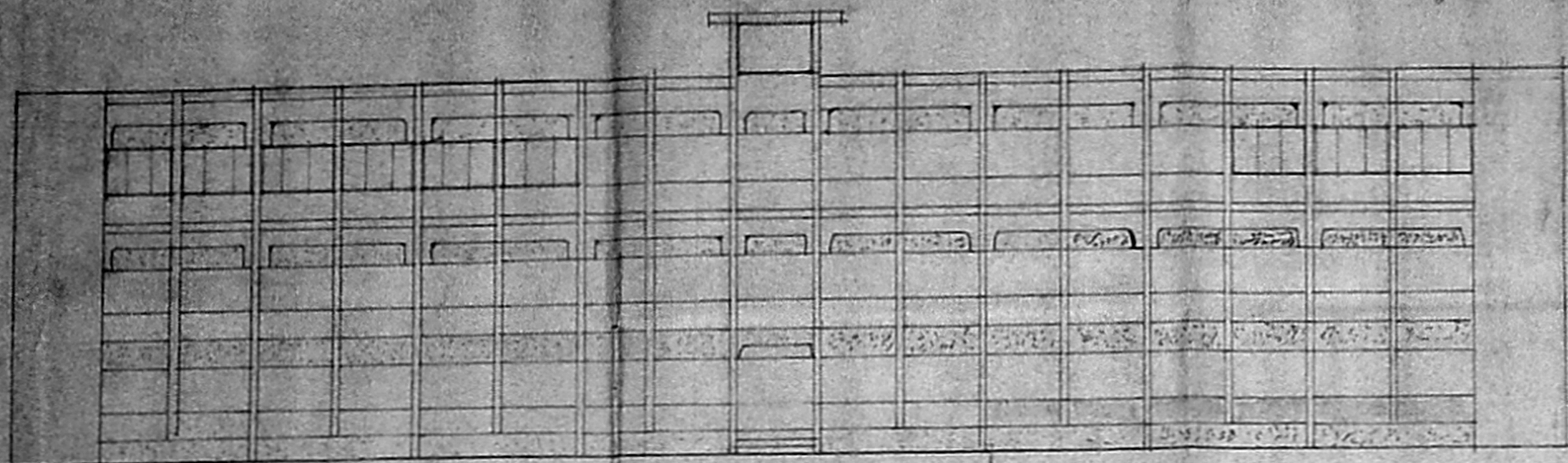

FRONT ELEVATION

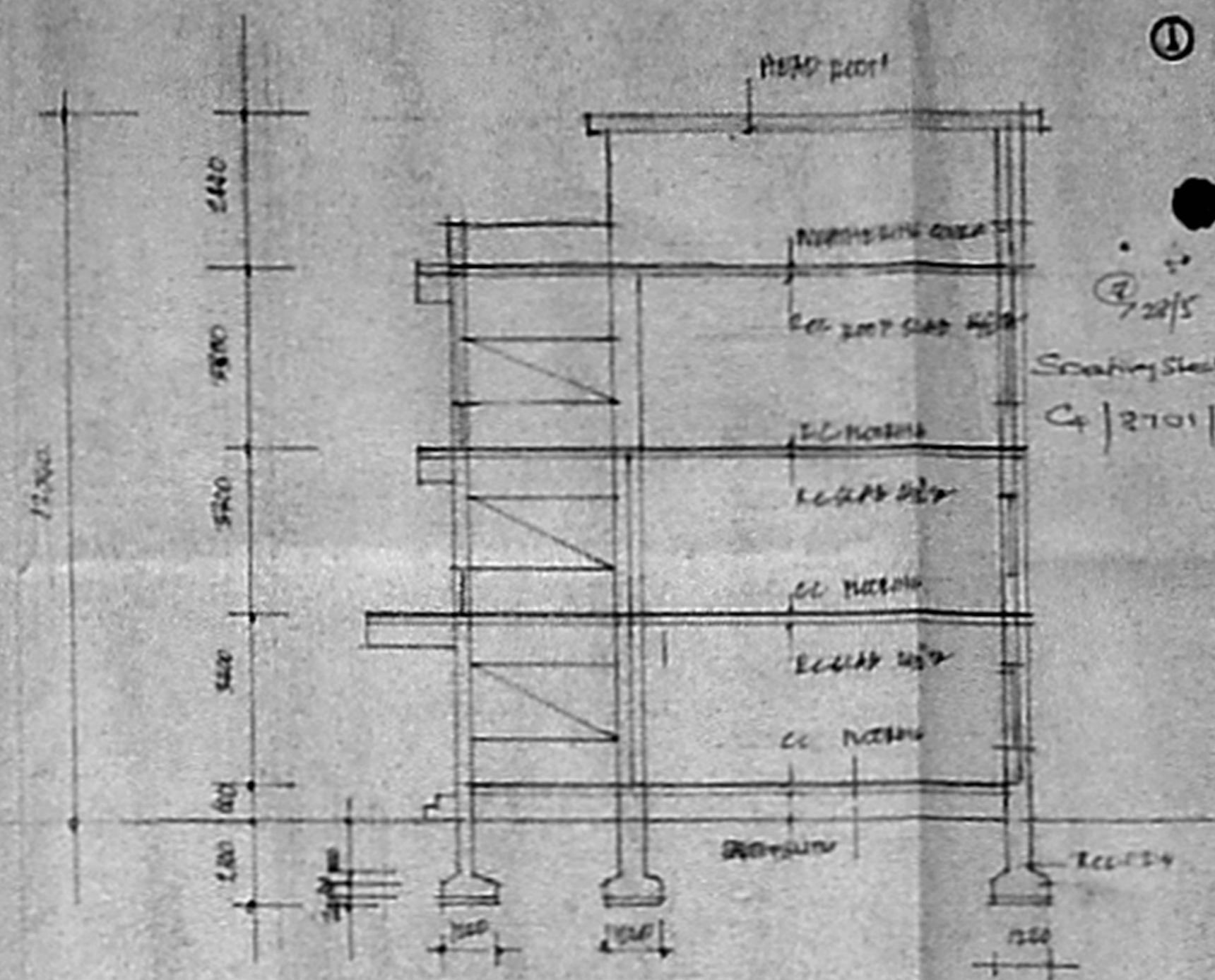

SECTION C1/AB

LECTURE HALL

CLASS ROOM

VERANDAH

LIBRARY

CLASS ROOM

CONFERENCE ROOM

PROPOSED SECOND FLOOR PLAN

READING ROOM
LIBRARY

CONFERENCE HALL

CLASS ROOM

CLASS ROOM

CLASS ROOM

EXG. FIRST FLOOR PLAN

LECTURE HALL

LECTURE HALL

CASH ROOM

STUDENT LODGE

FACULTY

OFFICE

OFFICE

OFFICE

OFFICE

OFFICE

OFFICE

OFFICE

OFFICE

OFFICE

VERANDAH

EXG. GROUND FLOOR PLAN

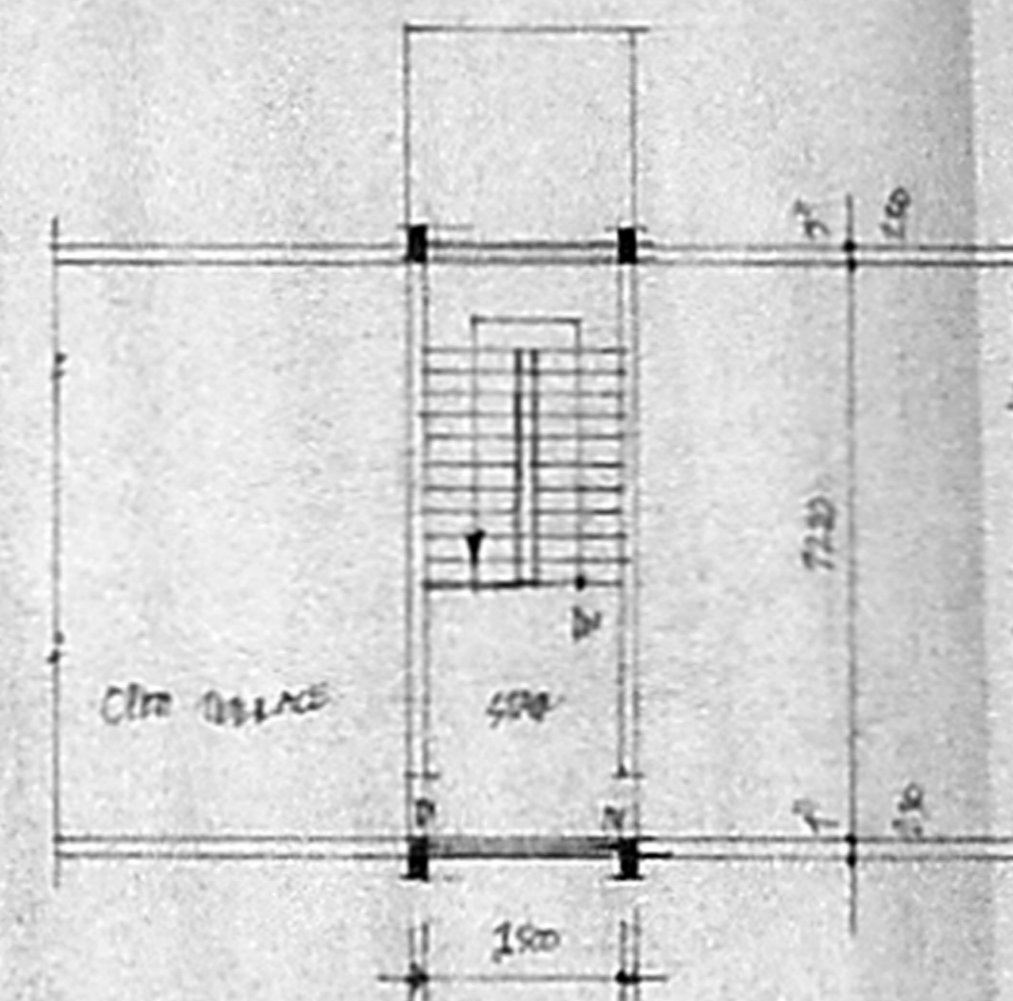

TERRACE FLOOR PLAN

CONCRETE DETAILS

D. DECK	1000 x 100
P. DECK	400 x 100
M. DECK	750 x 100
N. DECK	750 x 100
W. DECK	1000 x 100
S. DECK	1000 x 100

COLOUR

ROOF: RED
WALLS: WHITE

PROPOSED ADDITIONAL CONSTRUCTION
OF SECOND FLOOR FOR
DEPARTMENT

AT LAYOLA COLLEGE
NUNGAMBARKAM
MADRAS. DIVISION NO 81

SCALE 1" = 30' CHD

Planning Permit No. PP/132/81/11
APPROVED
SUBJECT TO THE CONDITIONS IN
THIS OFFICE LETTER
No. 2701/91 Dated 7.9.91
M. Srinivasan
FOR MEMBER SECRETARY
MADRAS METROPOLITAN
DEVELOPMENT AUTHORITY
MADRAS - 600 008.

M. Srinivasan

M. Srinivasan
M. SRI NIVASAN
Asst. Executive Engineer (Road)
Civil Engineering Department, No. 218,
Chennai Office of the Corporation, Chennai
600 008.

DATE: 20/9/91